

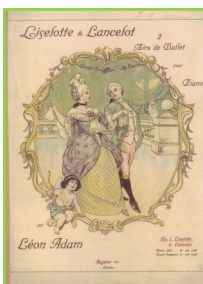
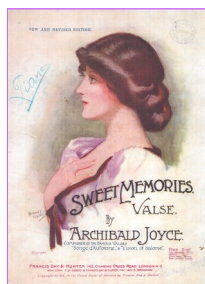
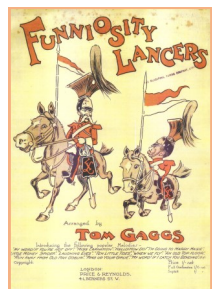
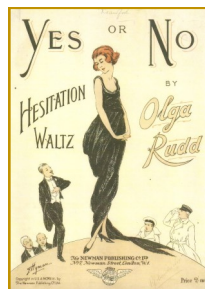
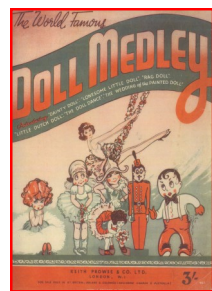
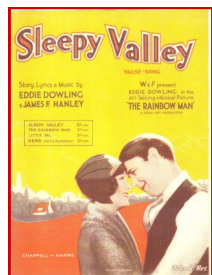
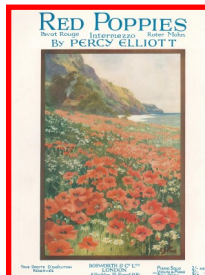

☐

☐

☐

☐

☐

☐

☐

☐

☐

☐

☐

☐

☐

☐

☐

THE LIBRARY OF LIGHT ORCHESTRAL MUSIC

www.lightmusicsociety.com

Registered Charity Number 1158472.

Greetings Cards Order Form

The beautiful covers of many of the pieces of music in our library have been produced as greetings cards to support the work of the library.

Cards are 5"x7" with co-ordinating coloured envelopes and are blank inside for your own greeting.

Cards cost £1.20 each plus p&p

(p&p = £2.50 for up to 24 cards and £3.75 for up to 100. UK only, sorry!)

Please fill in your details below and send your completed order to the Secretary, Mrs Hilary Ashton, Lancaster Farm, Chipping Lane, Longridge, Preston, PR3 2NB, or email to: hilaryjeanashton@gmail.com

Please send me the cards indicated in the boxes to the right of each card design.

Total number of cards _____ @ £1.20 each = £ _____

Add Post and Packing (£2.50 for up to 24 cards or £3.75 up to 100) UK only.

I enclose cheque made payable to the Light Music Society for £ _____

Please fill in your name and address details below.

Name.....

Address.....

..... Post Code.....

Phone number or email (in case of queries)

